



National Association *of* Insurance Commissioners



2012
Committee List

2/10/12

Index

A

Accounting Practices and Procedures (E) Task Force	39
Advisory Organization Examination Oversight (C) Working Group	21
AIG Managing (E) Task Force	37
AIG Special (E) Working Group	37
AIG Special (E) Working Group (<i>Cont.</i>)	38
Analyst Team System Oversight (E) Working Group	45
Antifraud (D) Task Force	28
Audit Committee	62

B

Biographical Third-Party Review (E) Subgroup	34
Blanks (E) Working Group	40

C

C-1 Factor Review (E) Subgroup	43
Capital Adequacy (E) Task Force	42
Captive and Special Purpose Vehicle (SPV) Use (E) Subgroup	31
Casualty Actuarial and Statistical (C) Task Force	23
Catastrophe Insurance (C) Working Group	21
Climate Change and Global Warming (E) Working Group	45
Committee Structure	4
Consumer Information (B) Subgroup	13
Consumer Participation Board of Trustees	62
Contingent Deferred Annuity Issues (A) Subgroup	10
Corporate Governance (E) Working Group	54
Crop Insurance (C) Working Group	22

D

Dodd-Frank Receivership Implementation (E) Working Group	49
--	----

E

Emerging Accounting Issues (E) Working Group	40
ERISA (B) Working Group	18
Examination Oversight (E) Task Force	44
Exchanges (B) Subgroup	14
Executive (EX) Committee	5

F

Fin. Reg. Stds. and Accred. (F) Committee	57
Financial Analysis (E) Working Group	31
Financial Analysis Handbook (E) Working Group	46
Financial Analysis Research and Development (E) Working Group	46
Financial Condition (E) Committee	31
Financial Examiners Coordination (E) Working Group	47
Financial Examiners Handbook (E) Technical Group	47

G

Government Relations (EX) Leadership Council	6
Group Solvency Issues (E) Working Group	54

H

Health Actuarial (B) Task Force	16
Health Insurance and Managed Care (B) Committee	13
Health Reform Solvency Impact (E) Subgroup	32
Health Risk-Based Capital (E) Working Group	42

I

Information Systems (EX1) Task Force	9
Internal Administration (EX1) Subcommittee	9
International Insurance Relations (EX) Leadership Group	6
International Insurance Relations (G) Committee	58
International Solvency and Accounting Standards (E) Working Group	55
Investigation of Life/Annuity Settlement Practices (D) Task Force	29
Investment of Insurers Model Act Revisions (E) Working Group	32
Issues (E) Subgroup	34
IT Examination (E) Working Group	48

J

Joint Working Group of Life Insurance and Annuities (A) Committee and Financial Condition (E) Committee	11, 33
---	--------

L

Life Actuarial (A) Task Force	12
Life Insurance and Annuities (A) Committee	10
Life Risk-Based Capital (E) Working Group	42
Limited Medical Benefit Plan (B/D) Working Group	15
Long-Term Care Actuarial (B) Working Group	16

M

Market Information Systems (D) Task Force	29
Market Reg. and Consumer Affairs (D) Committee	27
Medigap PPACA (B) Subgroup	20
Members by Zones	63
Midwest Zone	63

N

NAIC/AICPA (E) Working Group	33
NAIC/Consumer Liaison Committee	59
NAIC/Industry Liaison Committee	60
NAIC/State Government Liaison Committee	61
National Treatment and Coordination (E) Working Group	34
NIPR Board of Directors	62

Northeast Zone.....	63
---------------------	----

O

Own Risk and Solvency Assessment (ORSA) (E) Subgroup.....	35
--	----

P

Principles-Based Reserving (E) Working Group.....	55
Producer Licensing (EX) Task Force	7
Professional Health Insurance Advisors (D) Task Force	30
Property and Casualty Insurance (C) Committee	21
Property and Casualty Reinsurance (E) Study Group.....	41
Property Risk-Based Capital (E) Working Group	43

R

Receivership and Insolvency (E) Task Force	49
Receivership Financial Analysis (E) Working Group	50
Receivership Separate Account (E) Working Group	50
Receivership Technology and Administration (E) Working Group.....	50
Regulatory Framework (B) Task Force	17
Reinsurance (E) Task Force.....	51
Risk Retention (C) Working Group.....	22
Risk Retention Group (E) Task Force	52
Risk-Focused Surveillance (E) Working Group	35

S

Senior Issues (B) Task Force.....	19
Separate Account Risk (E) Working Group	35
Solvency Modernization Initiative (E) Task Force.....	53
Solvency Modernization Initiative RBC (E) Subgroup ..	43
Southeast Zone	63
Speed to Market (EX) Task Force	8
Statutory Accounting Principles (E) Working Group.....	41
Surplus Lines (C) Task Force	24
Surplus Lines Financial Analysis (E) Working Group ...	36

T

Title Insurance (C) Task Force	25
Title Insurance Market Conduct and Mortgage Fraud (C) Working Group.....	25
Transparency and Readability of Consumer Information (C) Working Group	22

V

Valuation of Securities (E) Task Force.....	56
Viatical Settlements (A) Working Group	10

W

Western Zone.....	63
Workers' Compensation (C) Task Force	26

2012 Committee Structure

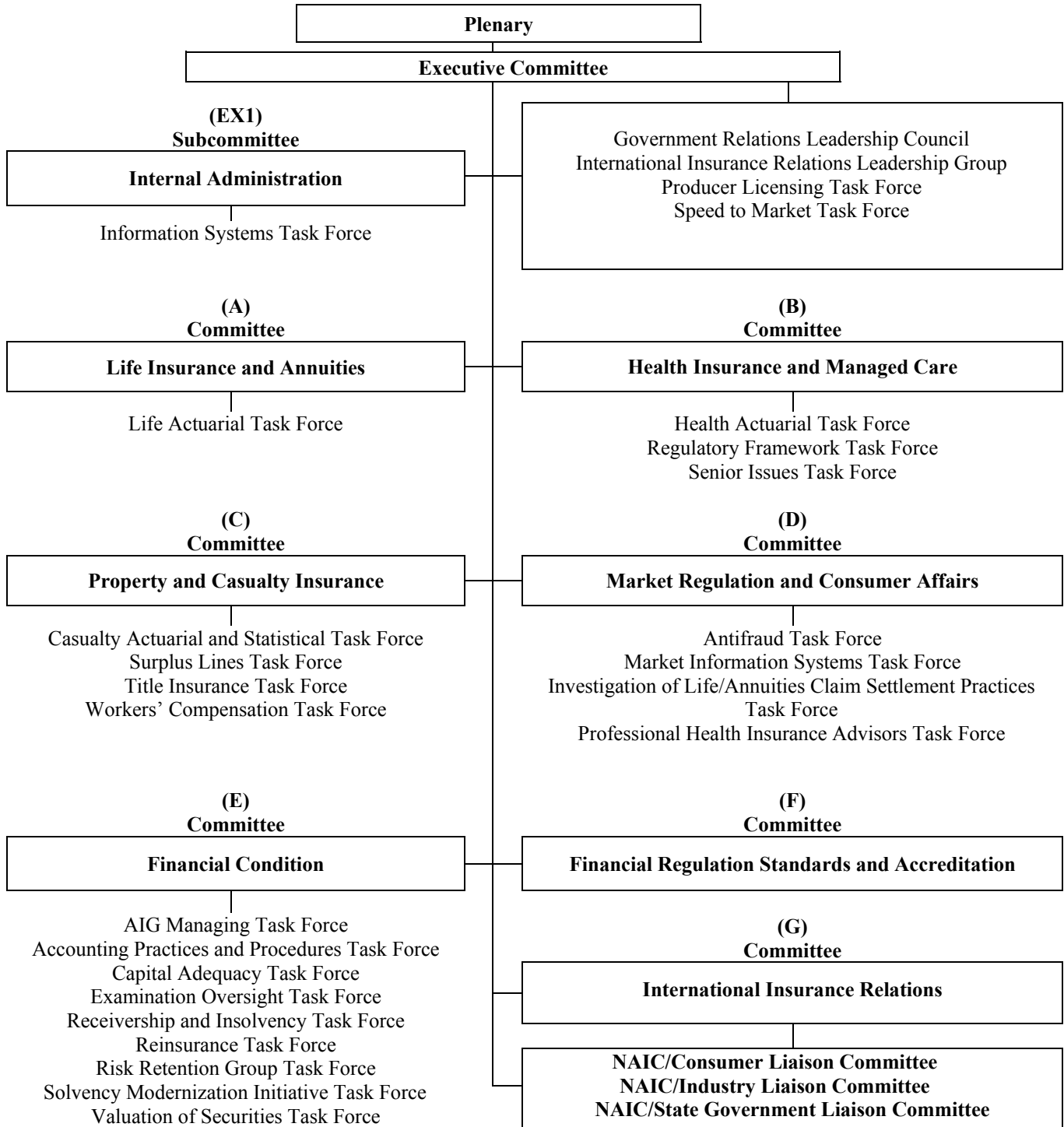

EXECUTIVE (EX) COMMITTEE

Kevin M. McCarty, Chair	Florida
James J. Donelon, Vice Chair	Louisiana
Adam Hamm, Vice President	North Dakota
Monica J. Lindeen, Secretary-Treasurer	Montana

Past Presidents

Susan E. Voss, Most Immediate	Iowa
Roger A. Sevigny	New Hampshire
Sandy Praeger	Kansas

Northeast Zone

Joseph G. Murphy, Chair	Massachusetts
Thomas B. Leonardi, Vice Chair	Connecticut
Michael F. Consedine, Secretary	Pennsylvania

Southeast Zone

Jim L. Ridling, Chair	Alabama
Wayne Goodwin, Vice Chair	North Carolina
Sharon P. Clark, Secretary	Kentucky

Midwest Zone

John M. Huff, Chair	Missouri
Stephen W. Robertson, Vice Chair	Indiana
Ted Nickel, Secretary	Wisconsin

Western Zone

Christina Urias, Chair	Arizona
Gordon I. Ito, Vice Chair	Hawaii
Eleanor Kitzman, Secretary	Texas

Staff Support: Therese M. Vaughan/Andrew J. Beal/Kay Noonan

GOVERNMENT RELATIONS (EX) LEADERSHIP COUNCIL

Kevin M. McCarty, Chair	Florida
James J. Donelon, Vice Chair	Louisiana
Jim L. Ridling	Alabama
Jay Bradford	Arkansas
Susan E. Voss	Iowa
Sandy Praeger	Kansas
Joseph G. Murphy	Massachusetts
Monica J. Lindeen	Montana
Scott J. Kipper	Nevada
Adam Hamm	North Dakota
Merle D. Scheiber	South Dakota
Julie Mix McPeak	Tennessee
Jacqueline K. Cunningham	Virginia
Mike Kreidler	Washington

NAIC Support Staff: Ethan Sonnichsen

INTERNATIONAL INSURANCE RELATIONS (EX) LEADERSHIP GROUP

Kevin M. McCarty, Chair	Florida
James J. Donelon, Vice Chair	Louisiana
Christina Urias	Arizona
Thomas B. Leonardi	Connecticut
William P. White	District of Columbia
Susan E. Voss	Iowa
Sandy Praeger	Kansas
John M. Huff	Missouri
Monica J. Lindeen	Montana
Scott J. Kipper	Nevada
Roger A. Sevigny	New Hampshire
Adam Hamm	North Dakota
Michael F. Consedine	Pennsylvania
Eleanor Kitzman	Texas

NAIC Support Staff: Eric Thompson

PRODUCER LICENSING (EX) TASK FORCE

Roger A. Sevigny, Chair	New Hampshire
Kenneth Kobylowski, Vice Chair	New Jersey
Linda S. Hall	Alaska
Kevin M. McCarty	Florida
William W. Deal	Idaho
Sharon P. Clark	Kentucky
Benjamin M. Lawskey	New York
Wayne Goodwin	North Carolina
Michael F. Consedine	Pennsylvania
Julie Mix McPeak	Tennessee
Neal T. Gooch	Utah
Jacqueline K. Cunningham	Virginia
Ted Nickel	Wisconsin

NAIC Support Staff: Timothy B. Mullen

SPEED TO MARKET (EX) TASK FORCE

Roger A. Sevigny, Chair	New Hampshire
Wayne Goodwin, Vice Chair	North Carolina
Jay Bradford	Arkansas
Dave Jones	California
Karen Weldin Stewart	Delaware
William P. White	District of Columbia
Kevin M. McCarty	Florida
Andrew Boron	Illinois
Sandy Praeger	Kansas
Eric A. Cioppa	Maine
Mike Rothman	Minnesota
Monica J. Lindeen	Montana
Scott J. Kipper	Nevada
Kenneth Kobylowski	New Jersey
Mary Taylor	Ohio
John D. Doak	Oklahoma
Louis D. Savage	Oregon
Michael F. Consedine	Pennsylvania
Neal T. Gooch	Utah
Jacqueline K. Cunningham	Virginia
Mike Kreidler	Washington

Staff Support: Julienne L. Fritz/Joe Bieniek

INTERNAL ADMINISTRATION (EX1) SUBCOMMITTEE

Kevin M. McCarty, Chair	Florida
James J. Donelon, Vice Chair	Louisiana
Christina Urias	Arizona
Thomas B. Leonardi	Connecticut
Susan E. Voss	Iowa
Sandy Praeger	Kansas
Monica J. Lindeen	Montana
Adam Hamm	North Dakota

NAIC Support Staff: Andrew J. Beal/Kay Noonan/Jim Woody

INFORMATION SYSTEMS (EX1) TASK FORCE

Sandy Praeger, Chair	Kansas
Karen Weldin Stewart, Vice Chair	Delaware
Jim L. Ridling	Alabama
Dave Jones	California
William P. White	District of Columbia
Kevin M. McCarty	Florida
Gordon I. Ito	Hawaii
Andrew Boron	Illinois
Therese M. Goldsmith	Maryland
Kenneth Kobylowski	New Jersey
Mary Taylor	Ohio
John D. Doak	Oklahoma
Eleanor Kitzman	Texas
Neal T. Gooch	Utah
Jacqueline K. Cunningham	Virginia

NAIC Support Staff: Denise Matthews

LIFE INSURANCE AND ANNUITIES (A) COMMITTEE

Julie Mix McPeak, Chair	Tennessee
James J. Donelon, Vice Chair	Louisiana
Jim L. Ridling	Alabama
Dave Jones	California
Thomas B. Leonardi	Connecticut
Ralph T. Hudgens	Georgia
Mike Rothman	Minnesota
Bruce R. Ramge	Nebraska
Roger A. Sevigny	New Hampshire
Benjamin M. Lawsky	New York
Adam Hamm	North Dakota
Eleanor Kitzman	Texas
Ted Nickel	Wisconsin

NAIC Support Staff: Jolie H. Matthews/Jennifer R. Cook

Viatical Settlements (A) Working Group

Rosanne Mead, Chair	Iowa
Jan Hamilton	Florida
Marlyn Burch	Kansas
Mike Boutwell	Louisiana
Robert Commodore	Minnesota
Mike Boyd	Nebraska
Barbara Richardson	New Hampshire

NAIC Support Staff: Jolie H. Matthews

Contingent Deferred Annuity Issues (A) Subgroup

Felix Schirripa, Chair	New Jersey
Perry Kupferman	California
Jim Mumford	Iowa
Jameson Walker	Montana
Michael Maffei/Robert Easton	New York
Elizabeth Dwyer	Rhode Island
Tomasz Serbinowski	Utah

NAIC Support Staff: Jennifer R. Cook

LIFE INSURANCE AND ANNUITIES (A) COMMITTEE

(Continued)

Joint Working Group of Life Insurance Annuities (A) Committee and Financial Condition (E) Committee

Eleanor Kitzman, Chair	Texas
Linda S. Hall	Alaska
Dave Jones	California
Kevin M. McCarty	Florida
Susan E. Voss	Iowa
Kenneth Kobylowski	New Jersey
Benjamin M. Lawskey	New York
Julie Mix McPeak	Tennessee
Jacqueline K. Cunningham	Virginia

NAIC Support Staff: Dan Schelp/John L. Engelhardt/Todd Sells

LIFE ACTUARIAL (A) TASK FORCE

Eleanor Kitzman, Chair	Texas
Mary Taylor, Vice Chair	Ohio
Jim L. Ridling	Alabama
Thomas B. Leonardi	Connecticut
Kevin M. McCarty	Florida
Sandy Praeger	Kansas
Mike Rothman	Minnesota
John M. Huff	Missouri
Kenneth Kobylowski	New Jersey
Benjamin M. Lawskey	New York
John D. Doak	Oklahoma
Louis D. Savage	Oregon
Neal T. Gooch	Utah

NAIC Support Staff: John L. Engelhardt/Eric King

HEALTH INSURANCE AND MANAGED CARE (B) COMMITTEE

Sandy Praeger, Chair	Kansas
Joseph Torti III, Vice Chair	Rhode Island
Dave Jones	California
Jim Riesberg	Colorado
Benjamin M. Lawskey	New York
Adam Hamm	North Dakota
Michael F. Consedine	Pennsylvania
Julie Mix McPeak	Tennessee
Neal T. Gooch	Utah
Jacqueline K. Cunningham	Virginia
Mike Kreidler	Washington
Michael D. Riley	West Virginia
Ted Nickel	Wisconsin

NAIC Support Staff: Jolie H. Matthews/Brian R. Webb/Jennifer R. Cook

Consumer Information (B) Subgroup

Janice Rocco	California
Linda Nemes	Delaware
Gary Edenfield	Florida
Robyn S. Crosson	Indiana
Linda Sheppard	Kansas
Emma Fontenot	Louisiana
Tom Record	Maine
Beth Sammis	Maryland
Angela Nelson/Mary Kempker	Missouri
Glenn Shippey	Nevada
Susan Dobbins	Oklahoma
Andy Dvorine/Leslie Jones	South Carolina
Jill Kruger	South Dakota
David Martini	Vermont
Jacqueline K. Cunningham	Virginia
Meg Jones	Washington
Jeremiah Samples	West Virginia
Susan Ezalarab	Wisconsin

NAIC Support Staff: Jennifer R. Cook/Jane Sung

HEALTH INSURANCE AND MANAGED CARE (B) COMMITTEE

(Continued)

Exchanges (B) Subgroup

Monica J. Lindeen, Chair	Montana
Sandy Praeger, Vice Chair	Kansas
Linda S. Hall/Katie Campbell	Alaska
Eric Lingswiler	Florida
Andrew Boron	Illinois
Anita Strauss	Indiana
Susan E. Voss	Iowa
Sharon P. Clark	Kentucky
Robert Wake	Maine
Therese M. Goldsmith	Maryland
Robert Commodore	Minnesota
Mike Boyd	Nebraska
Barbara Richardson	New Hampshire
John G. Franchini	New Mexico
Wayne Goodwin	North Carolina
Mike Fix/Rebecca Ternes	North Dakota
John D. Doak	Oklahoma
Randy Moses	South Dakota
Neal T. Gooch	Utah
Barbara Flye	Washington
Bill Kenny	West Virginia
Ted Nickel	Wisconsin

NAIC Support Staff: Jolie H. Matthews/Brian R. Webb

HEALTH INSURANCE AND MANAGED CARE (B) COMMITTEE

(Continued)

Limited Medical Benefit Plan (B/D) Working Group

Therese M. Goldsmith, Chair	Maryland
Stephen W. Robertson, Vice Chair	Indiana
Jim Riesberg	Colorado
Thomas B. Leonardi	Connecticut
Ralph T. Hudgens	Georgia
Robert Wagner/Dave Grant/James J. Morris	Illinois
Erin Mathies	Indiana
Ted Clark/Linda Sheppard/Brenda Clary/Cindy Hermes	Kansas
David Blair	Kentucky
Paul Boudreaux	Louisiana
Robert Wake	Maine
Michael Draminski	Michigan
John Hornback	Mississippi
Tamara Kopp/Angela Nelson	Missouri
Michael Winsor	Montana
Joel Green/Holly Blanchard	Nebraska
Bob Lisson	North Carolina
Gayle L. Woods	Oregon
Randy Moses	South Dakota
Shawn Hawk	Tennessee
Suzette Green-Wright/Tanji Northrup	Utah
Christina Rouleau/Robin Lunge	Vermont
Gayle Pasero	Washington
Jo LeDuc/Lynn Pink/Diane Damback	Wisconsin
NAIC Support Staff: Keri Kish/Noreen Vergara/Timothy B. Mullen/Jolie H. Matthews	

HEALTH ACTUARIAL (B) TASK FORCE

Jim L. Ridling, Chair	Alabama
Louis D. Savage, Vice Chair	Oregon
Linda S. Hall	Alaska
Dave Jones	California
Thomas B. Leonardi	Connecticut
William P. White	District of Columbia
Kevin M. McCarty	Florida
Andrew Boron	Illinois
Sandy Praeger	Kansas
Eric A. Cioppa	Maine
Therese M. Goldsmith	Maryland
Mike Rothman	Minnesota
John M. Huff	Missouri
Monica J. Lindeen	Montana
Bruce R. Ramge	Nebraska
Kenneth Kobylowski	New Jersey
Benjamin M. Lawsky	New York
Mary Taylor	Ohio
John D. Doak	Oklahoma
Michael F. Consedine	Pennsylvania
Gwendolyn Fuller McGriff	South Carolina
Eleanor Kitzman	Texas
Neal T. Gooch	Utah
Ted Nickel	Wisconsin

NAIC Support Staff: Eric King/John L. Engelhardt

Long-Term Care Actuarial (B) Working Group

Perry Kupferman, Chair	California
Steve Ostlund	Alabama
Fred Andersen	New York
Mike Rhoads	Oklahoma
Andrew Dvorine/Leslie Jones	South Carolina
Mike Boerner/Jan Graeber/Jo Beth Stephenson	Texas
Tomasz Serbinowski	Utah

Staff Support: Eric King

REGULATORY FRAMEWORK (B) TASK FORCE

Merle D. Scheiber, Chair	South Dakota
William W. Deal, Vice Chair	Idaho
Dave Jones	California
Jim Riesberg	Colorado
William P. White	District of Columbia
Kevin M. McCarty	Florida
Andrew Boron	Illinois
Sandy Praeger	Kansas
Sharon P. Clark	Kentucky
Eric A. Cioppa	Maine
Mike Rothman	Minnesota
Monica J. Lindeen	Montana
Bruce R. Ramge	Nebraska
Scott J. Kipper	Nevada
Kenneth Kobylowski	New Jersey
Mary Taylor	Ohio
John D. Doak	Oklahoma
Louis D. Savage	Oregon
Michael F. Consedine	Pennsylvania
Neal T. Gooch	Utah
Jacqueline K. Cunningham	Virginia
Mike Kreidler	Washington
Michael D. Riley	West Virginia
Ted Nickel	Wisconsin

NAIC Support Staff: Jolie H. Matthews/Jennifer R. Cook

REGULATORY FRAMEWORK (B) TASK FORCE *(Continued)*

ERISA (B) Working Group

Fred Nepple, Chair	Wisconsin
Katie Campbell	Alaska
Dan Honey	Arkansas
Peg Brown	Colorado
Etta Mae Credi	Illinois
Rosanne Mead	Iowa
Linda Sheppard	Kansas
Sharron Burton	Kentucky
Denise Cassano	Louisiana
Robert Wake	Maine
Brenda Wilson	Maryland
Julia Philips	Minnesota
Christina Goe	Montana
John Rink/Martin Swanson	Nebraska
Scott J. Kipper	Nevada
Ted Hamby	North Carolina
Michelle Brugh	Ohio
Frank Stone	Oklahoma
Randy Moses	South Dakota
Doug Danzeiser	Texas
Tomasz Serbinowski/Suzette D. Green-Wright	Utah
Carol Sureau	Washington

Staff Support: Jennifer R. Cook/Jolie H. Matthews

SENIOR ISSUES (B) TASK FORCE

Scott J. Kipper, Chair	Nevada
Kevin M. McCarty, Vice Chair	Florida
Jim L. Ridling	Alabama
Christina Urias	Arizona
Jay Bradford	Arkansas
Dave Jones	California
Jim Riesberg	Colorado
Thomas B. Leonardi	Connecticut
Karen Weldin Stewart	Delaware
William P. White	District of Columbia
Gordon I. Ito	Hawaii
William W. Deal	Idaho
Andrew Boron	Illinois
Stephen W. Robertson	Indiana
Sandy Praeger	Kansas
Sharon P. Clark	Kentucky
Eric A. Cioppa	Maine
Mike Rothman	Minnesota
John M. Huff	Missouri
Monica J. Lindeen	Montana
Bruce R. Ramge	Nebraska
Roger A. Sevigny	New Hampshire
Kenneth Kobylowski	New Jersey
Wayne Goodwin	North Carolina
Adam Hamm	North Dakota
Mary Taylor	Ohio
John D. Doak	Oklahoma
Louis D. Savage	Oregon
Michael F. Consedine	Pennsylvania
Merle D. Scheiber	South Dakota
Julie Mix McPeak	Tennessee
Eleanor Kitzman	Texas
Neal T. Gooch	Utah
Jacqueline K. Cunningham	Virginia
Ted Nickel	Wisconsin

NAIC Support Staff: Jane Sung/Jennifer R. Cook/Brian R. Webb

SENIOR ISSUES (B) TASK FORCE *(Continued)*

Medigap PPACA (B) Subgroup

Michelle Robleto, Chair	Florida
Dan Honey/Stephanie Fowler/Melissa Simpson	Arkansas
Stesha Hodges	California
Mary Ellen Breault	Connecticut
Yvonne Clearwater	Illinois
Bobbi Henn	Indiana
Becky Blum	Iowa
Linda Sheppard	Kansas
Mary Kempker/Angela Nelson	Missouri
John Rink	Nebraska
Sarah Allen	New York
Peter Camacci	Pennsylvania
Jill Kruger	South Dakota
Cindy Carpenter/Brandi Stokes/Sandra Foreman	Texas
Billie White	Virginia

NAIC Support Staff: Jane Sung

PROPERTY AND CASUALTY INSURANCE (C) COMMITTEE

Mike Chaney, Chair	Mississippi
Merle D. Scheiber, Vice Chair	South Dakota
Jim L. Ridling	Alabama
Jay Bradford	Arkansas
Kevin M. McCarty	Florida
Gordon I. Ito	Hawaii
William W. Deal	Idaho
James J. Donelon	Louisiana
Eric A. Cioppa	Maine
Joseph G. Murphy	Massachusetts
John G. Franchini	New Mexico
Eleanor Kitzman	Texas
Mike Kreidler	Washington

NAIC Support Staff: Eric C. Nordman

Advisory Organization Examination Oversight (C) Working Group

Eric A. Cioppa, Chair	Maine
Sarah McNair-Grove	Alaska
Mark Franklin	Connecticut
Clark Simcock	District of Columbia
James Morris/John Gatlin	Illinois
Jason Decker	Maryland
Mary Kempker	Missouri
Charles Vanasdalan	New Hampshire
Anne Marie Narcini	New Jersey
Joel Sander/Denise Engle/Randy Brogdon	Oklahoma
Mary Bannister	Virginia
Michael D. Riley	West Virginia

NAIC Support Staff: Joe Bieniek/Dave Keleher

Catastrophe Insurance (C) Working Group

Kevin M. McCarty, Chair	Florida
Charles Angell	Alabama
Ron Dahlquist	California
George Bradner	Connecticut
Gordon I. Ito	Hawaii
James J. Donelon	Louisiana
Joy Hatchett	Maryland
Kevin Beagan/Caleb Huntington	Massachusetts
Mike Chaney	Mississippi
Peter L. Hartt	New Jersey
Maureen Motter	Ohio
Denise Engle	Oklahoma
Will Davis/Carla Griffin	South Carolina
Julie Mix McPeak	Tennessee
Mary Bannister/Joanne Scott	Virginia

NAIC Support Staff: Sara Robben

PROPERTY AND CASUALTY INSURANCE (C) COMMITTEE

(Continued)

Crop Insurance (C) Working Group

Merle D. Scheiber, Chair	South Dakota
Dan Honey	Arkansas
Cynthia D. Donovan	Indiana
Tammy Lohmann	Minnesota
Mike Chaney	Mississippi
Mary Kempker	Missouri
Beverly Anderson	Nebraska
Mike Andring	North Dakota
Denise Engle	Oklahoma

NAIC Support Staff: Sara Pankow

Risk Retention (C) Working Group

David Provost, Chair	Vermont
Jill Jacobi	California
Steve Kinion	Delaware
Sean O'Donnell/Dana Shepherd	District of Columbia
Sanford Saito	Hawaii
Clarissa Preston/Mike Boutwell	Louisiana
Michele Riddering	Michigan
Angela Nelson	Missouri
Steve Matthews	Montana
Mike Lynch	Nevada
Joseph Fritsch/Barbara Kluger	New York
Denise Engle	Oklahoma
Leslie Jones	South Carolina
Lee Barclay	Washington

NAIC Support Staff: Aaron Brandenburg/Sara Pankow

Transparency and Readability of Consumer Information (C) Working Group

Angela Nelson, Chair	Missouri
Peg Brown	Colorado
John Gatlin	Illinois
Clarissa Preston	Louisiana
Sandra Castagna	Maryland
Bob Lisson	North Carolina
John Charlton	Ohio

NAIC Support Staff: Sara Robben/Anne Obersteadt

CASUALTY ACTUARIAL AND STATISTICAL (C) TASK FORCE

James J. Donelon, Chair	Louisiana
Mike Kreidler, Vice Chair	Washington
Jim L. Ridling	Alabama
Linda S. Hall	Alaska
Dave Jones	California
Thomas B. Leonardi	Connecticut
William P. White	District of Columbia
Kevin M. McCarty	Florida
Andrew Boron	Illinois
Sandy Praeger	Kansas
Therese M. Goldsmith	Maryland
Kevin Clinton	Michigan
John M. Huff	Missouri
Kenneth Kobylowski	New Jersey
Benjamin M. Lawskey	New York
Mary Taylor	Ohio
John D. Doak	Oklahoma
Louis D. Savage	Oregon
Michael F. Consedine	Pennsylvania
Gwendolyn Fuller McGriff	South Carolina
Eleanor Kitzman	Texas

NAIC Support Staff: Kris DeFrain/Aaron Brandenburg

SURPLUS LINES (C) TASK FORCE

Linda S. Hall, Chair
Scott J. Kipper, Vice Chair
Jim L. Ridling
Dave Jones
Jim Riesberg
Thomas B. Leonardi
Karen Weldin Stewart
Kevin M. McCarty
Andrew Boron
Stephen W. Robertson
Sharon P. Clark
James J. Donelon
Mike Chaney
Monica J. Lindeen
Kenneth Kobylowski
Benjamin M. Lawsky
John D. Doak
Michael F. Consedine
Gwendolyn Fuller McGriff
Merle D. Scheiber
Eleanor Kitzman
Neal T. Gooch
Mike Kreidler
Michael D. Riley

Alaska
Nevada
Alabama
California
Colorado
Connecticut
Delaware
Florida
Illinois
Indiana
Kentucky
Louisiana
Mississippi
Montana
New Jersey
New York
Oklahoma
Pennsylvania
South Carolina
South Dakota
Texas
Utah
Washington
West Virginia

NAIC Support Staff: Bob Schump/David Vacca

TITLE INSURANCE (C) TASK FORCE

Bruce R. Ramge, Chair	Nebraska
Sandy Praeger, Vice Chair	Kansas
Linda S. Hall	Alaska
Jay Bradford	Arkansas
Dave Jones	California
Jim Riesberg	Colorado
William P. White	District of Columbia
Ralph T. Hudgens	Georgia
Stephen W. Robertson	Indiana
Sharon P. Clark	Kentucky
Therese M. Goldsmith	Maryland
Kevin Clinton	Michigan
Mike Rothman	Minnesota
John M. Huff	Missouri
Kenneth Kobylovski	New Jersey
John G. Franchini	New Mexico
Benjamin M. Lawskey	New York
Mary Taylor	Ohio
John D. Doak	Oklahoma
Joseph Torti III	Rhode Island
Eleanor Kitzman	Texas
Neal T. Gooch	Utah
Jacqueline K. Cunningham	Virginia
Mike Kreidler	Washington

NAIC Support Staff: Joe Bieniek/Aaron Brandenburg

Title Insurance Market Conduct and Mortgage Fraud (C) Working Group

Stephen W. Robertson, Chair	Indiana
Paula Sisneros	Colorado
Richard Bake	Illinois
Michael Draminski	Michigan
Paul Hanson	Minnesota
Kathleen Jolly/Carrie Couch	Missouri
Ted Bader	Nevada
Craig Dunbar	New Mexico
Rolf Kaumann	New York
Michelle Brugh	Ohio
Denise Engle	Oklahoma
Suzette D. Green-Wright	Utah

NAIC Support Staff: Joe Bieniek/Aaron Brandenburg

WORKERS' COMPENSATION (C) TASK FORCE

Merle D. Scheiber, Chair	South Dakota
William W. Deal, Vice Chair	Idaho
Jim L. Ridling	Alabama
Linda S. Hall	Alaska
Jay Bradford	Arkansas
Dave Jones	California
Thomas B. Leonardi	Connecticut
Karen Weldin Stewart	Delaware
William P. White	District of Columbia
Kevin M. McCarty	Florida
Ralph T. Hudgens	Georgia
Andrew Boron	Illinois
Sharon P. Clark	Kentucky
James J. Donelon	Louisiana
Eric A. Cioppa	Maine
Mike Rothman	Minnesota
John M. Huff	Missouri
Scott J. Kipper	Nevada
John G. Franchini	New Mexico
John D. Doak	Oklahoma
Louis D. Savage	Oregon
Joseph Torti III	Rhode Island
Neal T. Gooch	Utah
Jacqueline K. Cunningham	Virginia
Michael D. Riley	West Virginia

NAIC Support Staff: David Keleher/Aaron Brandenburg

MARKET REGULATION AND CONSUMER AFFAIRS (D) COMMITTEE

Sharon P. Clark, Chair	Kentucky
Stephen W. Robertson, Vice Chair	Indiana
Andrew Boron	Illinois
Therese M. Goldsmith	Maryland
Scott J. Kipper	Nevada
Kenneth Kobylowski	New Jersey
Wayne Goodwin	North Carolina
John D. Doak	Oklahoma
Michael F. Consedine	Pennsylvania
Stephen W. Kimbell	Vermont
Mike Kreidler	Washington
Michael D. Riley	West Virginia
Ken Vines	Wyoming

NAIC Support Staff: Timothy B. Mullen/Craig L. Leonard

ANTIFRAUD (D) TASK FORCE

Sandy Praeger, Chair
William P. White, Vice Chair
Linda S. Hall
Jay Bradford
Dave Jones
Jim Riesberg
Thomas B. Leonardi
Karen Weldin Stewart
Ralph T. Hudgens
Gordon I. Ito
Andrew Boron
Susan E. Voss
Sharon P. Clark
James J. Donelon
Eric A. Cioppa
Therese M. Goldsmith
Kevin Clinton
Mike Rothman
John M. Huff
Monica J. Lindeen
Bruce R. Ramge
Scott J. Kipper
Roger A. Sevigny
Benjamin M. Lawskey
Wayne Goodwin
Adam Hamm
Mary Taylor
John D. Doak
Michael F. Consedine
Eleanor Kitzman
Neal T. Gooch
Jacqueline K. Cunningham
Mike Kreidler
Michael D. Riley

NAIC Support Staff: Keri Kish

Kansas
District of Columbia
Alaska
Arkansas
California
Colorado
Connecticut
Delaware
Georgia
Hawaii
Illinois
Iowa
Kentucky
Louisiana
Maine
Maryland
Michigan
Minnesota
Missouri
Montana
Nebraska
Nevada
New Hampshire
New York
North Carolina
North Dakota
Ohio
Oklahoma
Pennsylvania
Texas
Utah
Virginia
Washington
West Virginia

**INVESTIGATION OF LIFE/ANNUITY SETTLEMENT
PRACTICES (D) TASK FORCE**

Kevin M. McCarty, Chair	Florida
Dave Jones	California
Andrew Boron	Illinois
Susan E. Voss	Iowa
James J. Donelon	Louisiana
Roger A. Sevigny	New Hampshire
Kenneth Kobylowski	New Jersey
Adam Hamm	North Dakota
Michael F. Consedine	Pennsylvania

NAIC Support Staff: Timothy B. Mullen/Keri Kish

MARKET INFORMATION SYSTEMS (D) TASK FORCE

Mary Taylor, Chair	Ohio
Mike Kreidler, Vice Chair	Washington
Linda S. Hall	Alaska
Dave Jones	California
Karen Weldin Stewart	Delaware
Kevin M. McCarty	Florida
Gordon I. Ito	Hawaii
Andrew Boron	Illinois
John M. Huff	Missouri
Kenneth Kobylowski	New Jersey
John D. Doak	Oklahoma
Louis D. Savage	Oregon
Michael F. Consedine	Pennsylvania
Neal T. Gooch	Utah
Michael D. Riley	West Virginia
Ted Nickel	Wisconsin

NAIC Support Staff: Craig L. Leonard/Timothy B. Mullen

PROFESSIONAL HEALTH INSURANCE ADVISORS (D) TASK FORCE

Kevin M. McCarty, Chair	Florida
Wayne Goodwin, Vice Chair	North Carolina
Linda S. Hall	Alaska
Karen Weldin Stewart	Delaware
Sandy Praeger	Kansas
James J. Donelon	Louisiana
Mike Chaney	Mississippi
Monica J. Lindeen	Montana
Scott J. Kipper	Nevada
Roger A. Sevigny	New Hampshire
Adam Hamm	North Dakota
Merle D. Scheiber	South Dakota
Stephen W. Kimbell	Vermont
Ted Nickel	Wisconsin

NAIC Support Staff: Timothy B. Mullen/Andrew J. Beal

FINANCIAL CONDITION (E) COMMITTEE

Joseph Torti III, Chair	Rhode Island
Eleanor Kitzman, Vice Chair	Texas
Christina Urias	Arizona
Dave Jones	California
Thomas B. Leonardi	Connecticut
Kevin M. McCarty	Florida
Susan E. Voss	Iowa
John M. Huff	Missouri
Benjamin M. Lawsky	New York
Mary Taylor	Ohio
Michael F. Consedine	Pennsylvania
Neal T. Gooch	Utah
Jacqueline K. Cunningham	Virginia

NAIC Support Staff: Todd Sells/Ryan Couch

Captive and Special Purpose Vehicle (SPV) Use (E) Subgroup

Doug Slape, Chair	Texas
Judith A. Weaver	Michigan
Fred Heese	Missouri
Richard Schlesinger	New Jersey
William Carmello	New York
Steve Johnson	Pennsylvania
Leslie Jones	South Carolina
Joseph Torti III	Rhode Island
Susan L. Donegan	Vermont

NAIC Support Staff: David Vacca/Jane Koenigsman/Rodney Good

Financial Analysis (E) Working Group

Steve Johnson, Chair	Pennsylvania
Louis Quan	California
Kathy Belfi	Connecticut
Dave Lonchar	Delaware
Toma Wilkerson/Carolyn Morgan	Florida
Jim Hanson	Illinois
Jim Armstrong	Iowa
Judith A. Weaver	Michigan
Fred Heese	Missouri
Russell Jones	New Jersey
Dennis Fernez/Joseph Fritsch	New York
Mandy Luckenbach	North Carolina
Dale Bruggeman	Ohio
Doug Slape	Texas
Ed Buyalos	Virginia
Rebecca Easland	Wisconsin

NAIC Support Staff: Andy Daleo/Jane Koenigsman/David Vacca

FINANCIAL CONDITION (E) COMMITTEE

(Continued)

Health Reform Solvency Impact (E) Subgroup

Stephen Weist, Chair	New York
Steve Ostlund	Alabama
Al Willis	Florida
Alesia Pierce	Illinois
Jim Armstrong/Klete Geren	Iowa
Richard Diamond	Maine
Neil Miller	Maryland
Mary Pesce	New Jersey
Frank Horn	New York
Bill Harrington	Ohio
Dick Hinkel	Wisconsin

NAIC Support Staff: Todd Sells/Mary Caswell

Investment of Insurers Model Act Revisions (E) Working Group

Dale Bruggeman, Chair	Ohio
Matti Peltonen, Vice Chair	New York
Tomoko Stock	California
Elaine Weiche	Connecticut
Denise Brignac	Louisiana
Alex Hart	Maryland
Frank Stone	Oklahoma
Tim Hays	Washington
Peter Medley/Jerry DeArmond	Wisconsin

NAIC Support Staff: John Tittle

FINANCIAL CONDITION (E) COMMITTEE

(Continued)

Joint Working Group of Life Insurance Annuities (A) Committee and Financial Condition (E) Committee

Eleanor Kitzman, Chair	Texas
Linda S. Hall	Alaska
Dave Jones	California
Kevin M. McCarty	Florida
Susan E. Voss	Iowa
Kenneth Kobylwoski	New Jersey
Benjamin M. Lawskey	New York
Julie Mix McPeak	Tennessee
Jacqueline K. Cunningham	Virginia

NAIC Support Staff: Dan Schelp/John L. Engelhardt/Todd Sells

NAIC/AICPA (E) Working Group

Doug Stolte, Chair	Virginia
Al Bottalico	California
Linda Sizemore	Delaware
Jim Hanson	Illinois
Jim Armstrong	Iowa
Judith A. Weaver	Michigan
Fred Heese	Missouri
Jim Nixon	Nebraska
Thomas Burke	New Hampshire
Joseph Fritsch	New York
Dale Bruggeman	Ohio
Russell Latham	Oregon
Steve Johnson	Pennsylvania
Danny Saenz	Texas
Jacob Garn	Utah

NAIC Support Staff: Bruce Jenson

FINANCIAL CONDITION (E) COMMITTEE

(Continued)

National Treatment and Coordination (E) Working Group

Jill Jacobi, Co-Chair	California
Cynthia D. Donovan, Co-Chair	Indiana
Jim Riesberg	Colorado
Kathy Belfi	Connecticut
Dave Lonchar	Delaware
Belinda Miller	Florida
Stewart Guerin	Louisiana
Loretta Trujillo	New Mexico
Tony Riddick	North Carolina
Carole Kessel	North Dakota
Joel Sander	Oklahoma
Russell Latham	Oregon
Robert Brackbill	Pennsylvania
Jacob Garn	Utah
Don Beatty	Virginia
Jim Odiorne	Washington
Fred Nepple	Wisconsin
Linda Johnson	Wyoming

NAIC Support Staff: Jane Barr

Biographical Third-Party Review (E) Subgroup

Gayle Pasero, Chair	Washington
Mary Mostoller	Florida
Annette Gunter	Indiana
Conrad Ragone	Maryland
Gary Burchfield	Ohio
Eric Showgren	Utah

NAIC Support Staff: Jane Barr

Issues (E) Subgroup

Cynthia D. Donovan, Chair	Indiana
Doug Hartman	Alaska
Jill Jacobi	California
Kathy Belfi	Connecticut
Dave Lonchar	Delaware
Mary Mostoller	Florida
Joel Sander	Oklahoma
Robert Brackbill	Pennsylvania
Godwin Ohaechesi	Texas
Gayle Pasero	Washington

NAIC Support Staff: Jane Barr

FINANCIAL CONDITION (E) COMMITTEE

(Continued)

Own Risk and Solvency Assessment (ORSA) (E) Subgroup

Danny Saenz, Chair	Texas
Al Bottalico	California
Kathryn Belfi/Lynn Hein	Connecticut
Eric Moser/Judy Mottar	Illinois
Fred Heese	Missouri
Christy Neighbors	Nebraska
Tim Nauheimer	New York
Bill Harrington	Ohio
Steve Johnson	Pennsylvania
Peter Medley	Wisconsin

NAIC Support Staff: David Vacca/Jane Koenigsman

Risk-Focused Surveillance (E) Working Group

Jim Hattaway, Chair	Alabama
Al Bottalico	California
Bill Arfanis	Connecticut
Jim Armstrong/Mark Brandhorst	Iowa
Kendra Coates	Maine
Donald Crawley	Maryland
Tim Nauheimer	New York
Bill Harrington	Ohio
Eli Snowbarger	Oklahoma
Steve Johnson	Pennsylvania
Jack Broccoli	Rhode Island
Jacob Garn	Utah
Dan Petterson	Vermont
David Smith	Virginia
Patrick McNaughton	Washington

NAIC Support Staff: Bruce Jenson/Becky Meyer

Separate Account Risk (E) Working Group

Blaine Shepherd, Chair	Minnesota
Perry Kupferman	California
Kathy Belfi	Connecticut
Susan Christy	Illinois
Jim Armstrong	Iowa
David Hippen	Missouri
Dan Kosmicki/Jim Nixon	Nebraska
William Carmello	New York
Dale Bruggeman	Ohio
Doug Stolte/Ern Johnson	Virginia

NAIC Support Staff: Julie Gann/Robin Marcotte

FINANCIAL CONDITION (E) COMMITTEE

(Continued)

Surplus Lines Financial Analysis (E) Working Group

Neil Miller, Chair	Maryland
Maxine Froemling	Alaska
Louis Quan	California
Etta Mae Credi	Illinois
Stewart Guerin	Louisiana
Maurice Morgenstern	New York
Godwin Ohaechesi	Texas

NAIC Support Staff: Bob Schump/David Vacca

AIG MANAGING (E) TASK FORCE

Benjamin M. Lawskey, Chair	New York
Michael F. Consedine, Vice Chair	Pennsylvania
Christina Urias	Arizona
Dave Jones	California
Karen Weldin Stewart	Delaware
Kevin M. McCarty	Florida
Andrew Boron	Illinois
Sharon P. Clark	Kentucky
James J. Donelon	Louisiana
Mike Chaney	Mississippi
John M. Huff	Missouri
Wayne Goodwin	North Carolina
John D. Doak	Oklahoma
Julie Mix McPeak	Tennessee
Eleanor Kitzman	Texas
Neal T. Gooch	Utah

NAIC Support Staff: Todd Sells/David Vacca

AIG Special (E) Working Group

Kevin M. McCarty, Chair	Florida
Jim L. Ridling	Alabama
Linda S. Hall	Alaska
Aoomalo Manupo Turituri	American Samoa
Christina Urias	Arizona
Jay Bradford	Arkansas
Dave Jones	California
Jim Riesberg	Colorado
Thomas B. Leonardi	Connecticut
Karen Weldin Stewart	Delaware
William P. White	District of Columbia
Ralph T. Hudgens	Georgia
Artemio B. Ilagan	Guam
Gordon I. Ito	Hawaii
William W. Deal	Idaho
Andrew Boron	Illinois
Stephen W. Robertson	Indiana
Susan E. Voss	Iowa
Sandy Praeger	Kansas
Sharon P. Clark	Kentucky
James J. Donelon	Louisiana
Eric A. Cioppa	Maine
Therese M. Goldsmith	Maryland
Joseph G. Murphy	Massachusetts
Kevin Clinton	Michigan
Mike Rothman	Minnesota
Mike Chaney	Mississippi
John M. Huff	Missouri

Continued on next page

AIG MANAGING (E) TASK FORCE *(Continued)*

AIG Special (E) Working Group *(Continued)*

Monica J. Lindeen	Montana
Bruce R. Ramge	Nebraska
Scott J. Kipper	Nevada
Roger A. Sevigny	New Hampshire
Kenneth Kobylowski	New Jersey
John G. Franchini	New Mexico
Benjamin M. Lawskey	New York
Wayne Goodwin	North Carolina
Adam Hamm	North Dakota
Sixto K. Igisomar	Northern Mariana Islands
Mary Taylor	Ohio
John D. Doak	Oklahoma
Louis D. Savage	Oregon
Michael F. Consedine	Pennsylvania
Ramón Cruz-Colón	Puerto Rico
Joseph Torti III	Rhode Island
Gwendolyn Fuller McGriff	South Carolina
Merle D. Scheiber	South Dakota
Julie Mix McPeak	Tennessee
Eleanor Kitzman	Texas
Neal T. Gooch	Utah
Stephen W. Kimbell	Vermont
Jacqueline K. Cunningham	Virginia
Gregory R. Francis	Virgin Islands
Mike Kreidler	Washington
Ted Nickel	Wisconsin
Ken Vines	Wyoming

Staff Support: Todd Sells

ACCOUNTING PRACTICES AND PROCEDURES (E) TASK FORCE

Dave Jones, Chair	California
Susan E. Voss, Vice Chair	Iowa
Jim L. Ridling	Alabama
Linda S. Hall	Alaska
Jay Bradford	Arkansas
Thomas B. Leonardi	Connecticut
Karen Weldin Stewart	Delaware
William P. White	District of Columbia
Kevin M. McCarty	Florida
Gordon I. Ito	Hawaii
Andrew Boron	Illinois
Stephen W. Robertson	Indiana
Sandy Praeger	Kansas
Sharon P. Clark	Kentucky
Eric A. Cioppa	Maine
Therese M. Goldsmith	Maryland
Joseph G. Murphy	Massachusetts
Kevin Clinton	Michigan
Mike Rothman	Minnesota
John M. Huff	Missouri
Monica J. Lindeen	Montana
Bruce R. Ramage	Nebraska
Roger A. Sevigny	New Hampshire
Kenneth Kobylowski	New Jersey
Benjamin M. Lawsky	New York
Mary Taylor	Ohio
John D. Doak	Oklahoma
Louis D. Savage	Oregon
Michael F. Consedine	Pennsylvania
Joseph Torti III	Rhode Island
Julie Mix McPeak	Tennessee
Eleanor Kitzman	Texas
Neal T. Gooch	Utah
Stephen W. Kimbell	Vermont
Jacqueline K. Cunningham	Virginia
Mike Kreidler	Washington
Michael D. Riley	West Virginia
Ted Nickel	Wisconsin
Ken Vines	Wyoming

NAIC Support Staff: Robin Marcotte

ACCOUNTING PRACTICES AND PROCEDURES (E) TASK FORCE

(Continued)

Blanks (E) Working Group

Jacob Garn, Chair	Utah
Kim Hudson, Vice Chair	California
Maxine Froemling	Alaska
Al Franz/Linda Sizemore	Delaware
N. Kevin Brown	District of Columbia
Toma Wilkerson	Florida
Jim Hanson/Eric Moser	Illinois
Cynthia D. Donovan	Indiana
Jim Armstrong	Iowa
David Hurt/Russell Coy	Kentucky
Kendra Coates	Maine
Dan Schaefer	Michigan
Jim Nixon	Nebraska
Thomas Burke	New Hampshire
Ray Conover	New Jersey
John McCarter/Joel Sander	Oklahoma
Russell Latham	Oregon
Steve Johnson	Pennsylvania
Larry Knight	Tennessee
Kaj Samsom	Vermont
Leah Cooper/Robert Hrezo	West Virginia

NAIC Support Staff: Mary Caswell/Robin Marcotte

Emerging Accounting Issues (E) Working Group

Jim Armstrong, Chair	Iowa
Joseph Fritsch, Vice Chair	New York
Richard Ford	Alabama
Kim Hudson	California
Kathy Belfi	Connecticut
Jim Hanson/Ken Skiera	Illinois
Caroline Brock/Stewart Guerin	Louisiana
Judith A. Weaver	Michigan
Dale Bruggeman	Ohio
Steve Johnson	Pennsylvania
Doug Slape/Jamie Walker	Texas
Doug Stolte	Virginia
Peter Medley	Wisconsin

NAIC Support Staff: John Tittle/Robin Marcotte/Ryan Couch/Julie Gann

ACCOUNTING PRACTICES AND PROCEDURES (E) TASK FORCE

(Continued)

Statutory Accounting Principles (E) Working Group

Joseph Fritsch, Chair	New York
Jim Armstrong, Vice Chair	Iowa
Kim Hudson	California
Linda Sizemore	Delaware
Jim Hanson/Ken Skiera	Illinois
Caroline Brock/Stewart Guerin	Louisiana
Judith A. Weaver	Michigan
Thomas Burke	New Hampshire
Dale Bruggeman	Ohio
Steve Johnson	Pennsylvania
Doug Slape/Jamie Walker	Texas
Doug Stolte	Virginia
Peter Medley	Wisconsin

NAIC Support Staff: John Tittle/Robin Marcotte/Ryan Couch/Julie Gann

Property and Casualty Reinsurance (E) Study Group

Joseph Fritsch, Chair	New York
Kim Hudson	California
Linda Sizemore	Delaware
Robin Westcott	Florida
Judy Mottar	Illinois
Thomas Burke	New Hampshire
Steve Johnson	Pennsylvania
Doug Stolte	Virginia
Peter Medley	Wisconsin

NAIC Support Staff: Ryan Couch

CAPITAL ADEQUACY (E) TASK FORCE

Ted Nickel, Chair	Wisconsin
Benjamin M. Lawskey, Vice Chair	New York
Jim L. Ridling	Alabama
Linda S. Hall	Alaska
Dave Jones	California
Thomas B. Leonardi	Connecticut
Karen Weldin Stewart	Delaware
William P. White	District of Columbia
Kevin M. McCarty	Florida
Andrew Boron	Illinois
Susan E. Voss	Iowa
Sandy Praeger	Kansas
Mike Rothman	Minnesota
Scott J. Kipper	Nevada
Kenneth Kobylowski	New Jersey
John G. Franchini	New Mexico
Mary Taylor	Ohio
John D. Doak	Oklahoma
Michael F. Consedine	Pennsylvania
Eleanor Kitzman	Texas
Neal T. Gooch	Utah
Mike Kreidler	Washington

NAIC Support Staff: Dan D. Swanson

Health Risk-Based Capital (E) Working Group

Dennis Julnes, Chair	Washington
Steve Ostlund	Alabama
Julia Philips	Minnesota
Stephen Wiest	New York
Steve Johnson	Pennsylvania
JoBeth Stephenson	Texas

NAIC Support Staff: Eva Yeung/Dan Swanson

Life Risk-Based Capital (E) Working Group

Steve Ostlund	Alabama
Perry Kupferman	California
Mark Birdsall	Kansas
Blaine Shepherd	Minnesota
William Carmello	New York
John D. Doak	Oklahoma
Mike Boerner	Texas

NAIC Support Staff: Dan Swanson

CAPITAL ADEQUACY (E) TASK FORCE *(Continued)*

Property Risk-Based Capital (E) Working Group

Anne Kelly, Chair	New York
Richard Ford	Alabama
Ron Dahlquist	California
Richard Marcks	Connecticut
Howard Eagelfeld	Florida
Alan Seeley	New Mexico
Dale Bruggeman	Ohio
Nicole Elliott	Texas
Peter Medley	Wisconsin

NAIC Support Staff: Eva Yeung/Dan Swanson

Solvency Modernization Initiative RBC (E) Subgroup

Alan Seeley, Chair	New Mexico
Richard Ford	Alabama
Ron Dahlquist	California
Stephen Wiest	New York
John D. Doak	Oklahoma
Dennis Julnes	Washington
Peter Medley	Wisconsin

NAIC Support Staff: John Tittle

C-1 Factor Review (E) Joint Subgroup

(Joint Subgroup of Capital Adequacy and Valuation of Securities (E) Task Forces)

Matti Peltonen, Chair	New York
Perry Kupferman	California
Elaine Wieche	Connecticut
Philip Barlow	District of Columbia
Kevin Fry	Illinois
Blaine Shepherd	Minnesota

NAIC Support Staff: Ed Toy

EXAMINATION OVERSIGHT (E) TASK FORCE

Kevin Clinton, Chair	Michigan
Mary Taylor, Vice Chair	Ohio
Jim L. Ridling	Alabama
Jay Bradford	Arkansas
Dave Jones	California
Thomas B. Leonardi	Connecticut
Karen Weldin Stewart	Delaware
William P. White	District of Columbia
Gordon I. Ito	Hawaii
William W. Deal	Idaho
Andrew Boron	Illinois
Stephen W. Robertson	Indiana
Susan E. Voss	Iowa
Sandy Praeger	Kansas
Sharon P. Clark	Kentucky
Therese M. Goldsmith	Maryland
Joseph G. Murphy	Massachusetts
Mike Rothman	Minnesota
Bruce R. Range	Nebraska
Roger A. Sevigny	New Hampshire
Kenneth Kobylowski	New Jersey
Wayne Goodwin	North Carolina
John D. Doak	Oklahoma
Louis D. Savage	Oregon
Michael F. Consedine	Pennsylvania
Joseph Torti III	Rhode Island
Julie Mix McPeak	Tennessee
Eleanor Kitzman	Texas
Neal T. Gooch	Utah
Stephen W. Kimbell	Vermont
Jacqueline K. Cunningham	Virginia
Mike Kreidler	Washington
Ted Nickel	Wisconsin
Ken Vines	Wyoming

NAIC Support Staff: Bruce Jenson/David Vacca

EXAMINATION OVERSIGHT (E) TASK FORCE *(Continued)*

Analyst Team System Oversight (E) Working Group

Steve Johnson, Chair	Pennsylvania
Jim Hattaway	Alabama
Louis Quan	California
Linda Sizemore	Delaware
Jim Hanson	Illinois
Cynthia D. Donovan	Indiana
Ken Abitz	Kansas
David Hurt/Russell Coy	Kentucky
Jeff Green	Nebraska
Thomas Burke	New Hampshire
Dennis Fernez	New York
Joel Sander	Oklahoma
Jack Broccoli	Rhode Island
Tim Vandehey	Wisconsin
Linda Johnson	Wyoming

NAIC Support Staff: Ralph Villegas/Jane Koenigsman/David Vacca

Climate Change and Global Warming (E) Working Group

Mike Kreidler, Chair	Washington
Dave Jones, Vice Chair	California
George Bradner/Kathy Belfi	Connecticut
Karen Weldin Stewart	Delaware
Jim Stephens	Illinois
Cynthia D. Donovan	Indiana
Joy Hatchette	Maryland
Peter L. Hartt/Carl Sornson	New Jersey
John G. Franchini	New Mexico
Bill Harrington	Ohio
Paul Wilkening	Oklahoma
Ramón Cruz-Colón	Puerto Rico
Brad Tibbits	Utah

NAIC Support Staff: Anne Obersteadt/Bruce Jenson

EXAMINATION OVERSIGHT (E) TASK FORCE

(Continued)

Financial Analysis Handbook (E) Working Group

Judith A. Weaver, Chair	Michigan
Sheila Travis	Alabama
Kurt Regner	Arizona
Louis Quan	California
Kathy Belfi/Lynn Hein	Connecticut
N. Kevin Brown	District of Columbia
Jeff Jackson	Illinois
Neil Miller/Lynn Beckner	Maryland
Thomas Burke	New Hampshire
Russell Jones	New Jersey
Dennis Fernez/James Davis	New York
Russell Latham	Oregon
Steve Johnson	Pennsylvania
Jack Broccoli	Rhode Island
Steve Caughill	Wisconsin

NAIC Support Staff: Andy Daleo/Jane Koenigsman/David Vacca

Financial Analysis Research and Development (E) Working Group

Judith A. Weaver, Chair	Michigan
Sheila Travis	Alabama
Louis Quan	California
Carolyn Morgan/Helen Westberry	Florida
Jim Hanson	Illinois
Neil Miller	Maryland
Debbie Doggett	Missouri
Thomas Burke	New Hampshire
Frank Cipriani	New Jersey
Dennis Fernez	New York
Steve Johnson	Pennsylvania
Jack Broccoli	Rhode Island
Steve Caughill	Wisconsin

NAIC Support Staff: Andy Daleo/Jane Koenigsman/David Vacca

EXAMINATION OVERSIGHT (E) TASK FORCE

(Continued)

Financial Examiners Coordination (E) Working Group

Patrick McNaughton, Chair	Washington
Jim Hattaway	Alabama
Al Bottalico	California
Bill Arfanis	Connecticut
Cynthia D. Donovan	Indiana
Donald Crawley	Maryland
Robert Lamberjack	Michigan
Peter Foley	Minnesota
Fred Heese	Missouri
Steve Kerner	New Jersey
Bill Harrington	Ohio
Joel Sander	Oklahoma
Steve Johnson	Pennsylvania

NAIC Support Staff: Bailey Henning/Bruce Jenson

Financial Examiners Handbook (E) Technical Group

Al Bottalico, Chair	California
Jim Hattaway	Alabama
Bill Arfanis	Connecticut
N. Kevin Brown	District of Columbia
Ken Skiera	Illinois
Donald Crawley	Maryland
Peter Foley	Minnesota
Jim Nixon	Nebraska
William McCune	Nevada
Paul Kropp	New Hampshire
Steve Kerner	New Jersey
Bill Harrington	Ohio
Joel Sander	Oklahoma
Steve Johnson	Pennsylvania
Patrick McNaughton	Washington
Fred Thorton	Wisconsin

NAIC Support Staff: Bruce Jenson/Bailey Henning

EXAMINATION OVERSIGHT (E) TASK FORCE

(Continued)

IT Examination (E) Working Group

Patrick McNaughton, Chair	Washington
Charles Turner	Alabama
Mel Heaps/Earl Norton	Arkansas
Ber Vang	California
Ken Roulier	Connecticut
Ken Skiera	Illinois
Ken Abitz	Kansas
Don Crawley	Maryland
Fred Heese	Missouri
Jim Nixon	Nebraska
Bill McCune	Nevada
Tom Walker	New Jersey
Darlene Pettit	New York
Ke Xu	North Carolina
Jeff Ferris	Ohio
Eli Snowbarger	Oklahoma
Matt Wolfe	Pennsylvania
Victoria Chi	Wisconsin

NAIC Support Staff: Bruce Jenson

RECEIVERSHIP AND INSOLVENCY (E) TASK FORCE

Susan E. Voss, Chair	Iowa
Karen Weldin Stewart, Vice Chair	Delaware
Jay Bradford	Arkansas
Dave Jones	California
Thomas B. Leonardi	Connecticut
Kevin M. McCarty	Florida
Gordon I. Ito	Hawaii
Andrew Boron	Illinois
Stephen W. Robertson	Indiana
Sandy Praeger	Kansas
James J. Donelon	Louisiana
Kenneth Kobylowski	New Jersey
Benjamin M. Lawskey	New York
Wayne Goodwin	North Carolina
Mary Taylor	Ohio
John D. Doak	Oklahoma
Michael F. Consedine	Pennsylvania
Joseph Torti III	Rhode Island
Eleanor Kitzman	Texas
Neal T. Gooch	Utah
Mike Kreidler	Washington

NAIC Support Staff: David Vacca

Dodd-Frank Receivership Implementation (E) Working Group

Patrick Hughes, Chair	Illinois
Harry J. LeVine/David Wilson	California
Jon E. Arsenault	Connecticut
Sha'ron James	Florida
Cynthia D. Donovan	Indiana
Jim Mumford	Iowa
Arlene D. Knighten	Louisiana
Kristen Brown/Lynda Loomis	Ohio
Laura Lyon Slaymaker	Pennsylvania
James Kennedy	Texas

NAIC Support Staff: Jason Farr/David Vacca

RECEIVERSHIP AND INSOLVENCY (E) TASK FORCE

(Continued)

Receivership Financial Analysis (E) Working Group

Jim Mumford, Chair	Iowa
Harry Levine	California
Sha'ron James	Florida
Patrick Hughes	Illinois
Dennis Hayes	New York
Kristen Brown	Ohio
Joe DiMemmo	Pennsylvania
James Kennedy	Texas

NAIC Support Staff: David Vacca/Ann Farr

Receivership Separate Account (E) Working Group

Jim Mumford, Chair	Iowa
David Wilson	California
Jon E. Arsenault	Connecticut
Patrick Hughes	Illinois
Ken Abitz	Kansas
James Kennedy	Texas

NAIC Support Staff: David Vacca/Crystal Brown

Receivership Technology and Administration (E) Working Group

Al Willis, Chair	Florida
Bob Fernandez/John Battle	California
Suzanne Janak	Illinois
Cynthia D. Donovan/Elizabeth Lovett	Indiana
Arlene D. Knighten	Louisiana
Maryann Kralik	New Jersey
Ted Coopersmith/Sol A. Domanico	New York
James Kennedy	Texas

NAIC Support Staff: Bill Rivers/David Vacca

REINSURANCE (E) TASK FORCE

Michael F. Consedine, Chair	Pennsylvania
John M. Huff, Vice Chair	Missouri
Jim L. Ridling	Alabama
Christina Urias	Arizona
Jay Bradford	Arkansas
Dave Jones	California
Thomas B. Leonardi	Connecticut
Karen Weldin Stewart	Delaware
Kevin M. McCarty	Florida
Gordon I. Ito	Hawaii
Andrew Boron	Illinois
Stephen W. Robertson	Indiana
Sandy Praeger	Kansas
James J. Donelon	Louisiana
Eric A. Cioppa	Maine
Joseph G. Murphy	Massachusetts
Monica J. Lindeen	Montana
Bruce R. Range	Nebraska
Scott J. Kipper	Nevada
Roger A. Sevigny	New Hampshire
Kenneth Kobylowski	New Jersey
Benjamin M. Lawskey	New York
John D. Doak	Oklahoma
Joseph Torti III	Rhode Island
Eleanor Kitzman	Texas
Neal T. Gooch	Utah
Stephen W. Kimbell	Vermont
Jacqueline K. Cunningham	Virginia
Mike Kreidler	Washington
Ted Nickel	Wisconsin

NAIC Support Staff: Dan Schelp/Ryan Couch

RISK RETENTION GROUP (E) TASK FORCE

Dave Jones, Chair	California
Stephen W. Kimbell, Vice Chair	Vermont
Christina Urias	Arizona
Thomas B. Leonardi	Connecticut
Karen Weldin Stewart	Delaware
William P. White	District of Columbia
Kevin M. McCarty	Florida
Gordon I. Ito	Hawaii
Andrew Boron	Illinois
Monica J. Lindeen	Montana
Scott J. Kipper	Nevada
Kenneth Kobylowski	New Jersey
John D. Doak	Oklahoma
Gwendolyn Fuller McGriff	South Carolina
Julie Mix McPeak	Tennessee
Neal T. Gooch	Utah

NAIC Support Staff: Julie L. Glaszczak

SOLVENCY MODERNIZATION INITIATIVE (E) TASK FORCE

Christina Urias, Chair	Arizona
Susan E. Voss, Vice Chair	Iowa
Jay Bradford	Arkansas
Dave Jones	California
Thomas B. Leonardi	Connecticut
Karen Weldin Stewart	Delaware
William P. White	District of Columbia
Kevin M. McCarty	Florida
Andrew Boron	Illinois
Stephen W. Robertson	Indiana
Eric A. Cioppa	Maine
Therese M. Goldsmith	Maryland
Joseph G. Murphy	Massachusetts
John M. Huff	Missouri
Bruce R. Ramge	Nebraska
Roger A. Sevigny	New Hampshire
Kenneth Kobylowski	New Jersey
John G. Franchini	New Mexico
Benjamin M. Lawsky	New York
Adam Hamm	North Dakota
Mary Taylor	Ohio
John D. Doak	Oklahoma
Michael F. Consedine	Pennsylvania
Gwendolyn Fuller McGriff	South Carolina
Eleanor Kitzman	Texas
Jacqueline K. Cunningham	Virginia
Mike Kreidler	Washington
Ted Nickel	Wisconsin

NAIC Support Staff: Kris DeFrain/Todd Sells

SOLVENCY MODERNIZATION INITIATIVE (E) TASK FORCE

(Continued)

Corporate Governance (E) Working Group

TBD, Chair	
Jim Everett, Vice Chair	New York
Richard Ford	Alabama
Al Bottalico	California
Mark Franklin	Connecticut
Linda Sizemore	Delaware
Christopher Weaver	District of Columbia
Toma Wilkerson	Florida
Arlene D. Knighten	Louisiana
Thomas Burke	New Hampshire
Bill Harrington	Ohio
Owen Laughlin	Oklahoma
Steve Johnson	Pennsylvania
Doug Stolte	Virginia
Patrick McNaughton	Washington

NAIC Support Staff: Bruce Jenson

Group Solvency Issues (E) Working Group

John M. Huff, Co-Chair	Missouri
Danny Saenz, Co-Chair	Texas
Louis Quan/Kim Hudson	California
Kathy Belfi	Connecticut
Linda Sizemore	Delaware
Belinda Miller	Florida
Jim Hanson	Illinois
Jim Armstrong	Iowa
Christy Neighbors	Nebraska
Joseph Fritsch	New York
Dale Bruggeman/Bill Harrington	Ohio
Steve Johnson	Pennsylvania
Peter Medley	Wisconsin

NAIC Support Staff: David Vacca

SOLVENCY MODERNIZATION INITIATIVE (EX) TASK FORCE
(Continued)

International Solvency and Accounting Standards (E) Working Group

Mel Anderson, Chair	Arkansas
Richard Ford	Alabama
Christina Urias	Arizona
Kim Hudson/Louis Quan/Ron Dahlquist	California
Philip Barlow	District of Columbia
Al Willis/Carolyn Morgan	Florida
Jim Armstrong	Iowa
Jim Nixon	Nebraska
Ray Conover	New Jersey
Alan Seeley	New Mexico
Lou Felice/Joseph Fritsch/Tim Nauheimer	New York
Dale Bruggeman/Bill Harrington/Mary Miller	Ohio
John D. Doak	Oklahoma
Doug Stolte	Virginia
Peter Medley	Wisconsin

NAIC Support Staff: Rob Esson/Anne Obersteadt

Principles-Based Reserving (E) Working Group

Susan E. Voss, Chair	Iowa
Julie Mix McPeak, Vice Chair	Tennessee
Jim L. Ridling	Alabama
Linda S. Hall	Alaska
Jay Bradford	Arkansas
Dave Jones	California
Thomas B. Leonardi	Connecticut
William P. White	District of Columbia
Kevin M. McCarty	Florida
Sandy Praeger	Kansas
Sharon P. Clark	Kentucky
Bruce R. Ramge	Nebraska
Roger A. Sevigny	New Hampshire
Benjamin M. Lawskey	New York
Adam Hamm	North Dakota
Mary Taylor	Ohio
Louis D. Savage	Oregon
Michael F. Consedine	Pennsylvania
Neil T. Gooch	Utah
Jacqueline K. Cunningham	Virginia

NAIC Support Staff: Robin Marcotte/John L. Engelhardt/Dan Schelp

VALUATION OF SECURITIES (E) TASK FORCE

Andrew Boron, Chair	Illinois
Benjamin M. Lawsky, Vice Chair	New York
Dave Jones	California
Thomas B. Leonardi	Connecticut
Karen Weldin Stewart	Delaware
William P. White	District of Columbia
Kevin M. McCarty	Florida
Susan E. Voss	Iowa
Sandy Praeger	Kansas
James J. Donelon	Louisiana
Therese M. Goldsmith	Maryland
Mike Rothman	Minnesota
John M. Huff	Missouri
Bruce R. Ramge	Nebraska
Scott J. Kipper	Nevada
Roger A. Sevigny	New Hampshire
Kenneth Kobylowski	New Jersey
John D. Doak	Oklahoma
Michael F. Consedine	Pennsylvania
Eleanor Kitzman	Texas
Neal T. Gooch	Utah
Jacqueline K. Cunningham	Virginia
Mike Kreidler	Washington
Ted Nickel	Wisconsin

NAIC Support Staff: Chris Evangel/Richard P. Newman

**FINANCIAL REGULATION STANDARDS AND
ACCREDITATION (F) COMMITTEE**

Eleanor Kitzman, Chair	Texas
Thomas B. Leonardi, Vice Chair	Connecticut
Jim L. Ridling	Alabama
Linda S. Hall	Alaska
Dave Jones	California
Kevin M. McCarty	Florida
Susan E. Voss	Iowa
Monica J. Lindeen	Montana
Adam Hamm	North Dakota
Mary Taylor	Ohio
Joseph Torti III	Rhode Island
Neal T. Gooch	Utah
Jacqueline K. Cunningham	Virginia

NAIC Support Staff: Julie L. Glaszczak/Mike Sindel

INTERNATIONAL INSURANCE RELATIONS (G) COMMITTEE

Susan E. Voss, Chair	Iowa
Thomas B. Leonardi, Vice Chair	Connecticut
Christina Urias	Arizona
Karen Weldin Stewart	Delaware
William P. White	District of Columbia
Kevin M. McCarty	Florida
Gordon I. Ito	Hawaii
James J. Donelon	Louisiana
Kevin Clinton	Michigan
John M. Huff	Missouri
Bruce R. Range	Nebraska
Michael F. Consedine	Pennsylvania
Stephen W. Kimbell	Vermont

NAIC Support Staff: Eric Thompson

NAIC/CONSUMER LIAISON COMMITTEE

Neal T. Gooch, Chair	Utah
Therese M. Goldsmith, Vice Chair	Maryland
Jim L. Ridling	Alabama
Linda S. Hall	Alaska
Jay Bradford	Arkansas
Dave Jones	California
Jim Riesberg	Colorado
Thomas B. Leonardi	Connecticut
Karen Weldin Stewart	Delaware
William P. White	District of Columbia
Andrew Boron	Illinois
Susan E. Voss	Iowa
Sandy Praeger	Kansas
Mike Rothman	Minnesota
Monica J. Lindeen	Montana
Scott J. Kipper	Nevada
Benjamin M. Lawskey	New York
Wayne Goodwin	North Carolina
John D. Doak	Oklahoma
Michael F. Consedine	Pennsylvania
Joseph Torti III	Rhode Island
Eleanor Kitzman	Texas
Jacqueline K. Cunningham	Virginia
Mike Kreidler	Washington
Michael D. Riley	West Virginia
Ted Nickel	Wisconsin

NAIC Support Staff: Timothy B. Mullen/Lois Alexander

NAIC/INDUSTRY LIAISON COMMITTEE

James J. Donelon, Chair	Louisiana
John M. Huff, Vice Chair	Missouri
Jay Bradford	Arkansas
Dave Jones	California
William P. White	District of Columbia
Andrew Boron	Illinois
Susan E. Voss	Iowa
Sandy Praeger	Kansas
Sharon P. Clark	Kentucky
Scott J. Kipper	Nevada
John G. Franchini	New Mexico
John D. Doak	Oklahoma
Michael F. Consedine	Pennsylvania
Joseph Torti III	Rhode Island
Eleanor Kitzman	Texas
Neal T. Gooch	Utah
Jacqueline K. Cunningham	Virginia
Michael D. Riley	West Virginia
Ted Nickel	Wisconsin

NAIC Support Staff: Mark Sagat

NAIC/STATE GOVERNMENT LIAISON COMMITTEE

Kevin M. McCarty, Chair	Florida
James J. Donelon, Vice Chair	Louisiana
Jim L. Ridling	Alabama
Dave Jones	California
Karen Weldin Stewart	Delaware
William P. White	District of Columbia
Andrew Boron	Illinois
Susan E. Voss	Iowa
Sandy Praeger	Kansas
Sharon P. Clark	Kentucky
Joseph G. Murphy	Massachusetts
Mike Chaney	Mississippi
Monica J. Lindeen	Montana
Scott J. Kipper	Nevada
Roger A. Sevigny	New Hampshire
John G. Franchini	New Mexico
Adam Hamm	North Dakota
Mary Taylor	Ohio
John D. Doak	Oklahoma
Michael F. Consedine	Pennsylvania
Joseph Torti III	Rhode Island
Julie Mix McPeak	Tennessee
Eleanor Kitzman	Texas
Neal T. Gooch	Utah
Jacqueline K. Cunningham	Virginia
Ted Nickel	Wisconsin

NAIC Support Staff: Mark Sagat

AUDIT COMMITTEE

Monica J. Lindeen, Chair	Montana
Sharon P. Clark	Kentucky
Adam Hamm	North Dakota
Michael F. Consedine	Pennsylvania
Joseph Torti III	Rhode Island

NAIC Support Staff: Jim Woody

CONSUMER PARTICIPATION BOARD OF TRUSTEES

Wayne Goodwin, Chair	North Carolina
John D. Doak, Vice Chair	Oklahoma
James J. Donelon	Louisiana
Eleanor Kitzman	Texas
Neal T. Gooch	Utah
Mike Kreidler	Washington

NAIC Support Staff: Timothy B. Mullen/Lois Alexander

NIPR BOARD OF DIRECTORS

Linda S. Hall, President	Alaska
Sharon P. Clark, Secretary-Treasurer	Kentucky
Thomas B. Leonardi	Connecticut
Monica J. Lindeen	Montana
Roger A. Sevigny	New Hampshire
Julie Mix McPeak	Tennessee

NAIC Support Staff: Maryellen Waggoner

MEMBERS BY ZONES

Northeast Zone

Joseph G. Murphy, Chair	Massachusetts
Thomas B. Leonardi, Vice Chair	Connecticut
Michael F. Consedine, Secretary	Pennsylvania
Karen Weldin Stewart	Delaware
William P. White	District of Columbia
Eric A. Cioppa	Maine
Therese Goldsmith	Maryland
Roger A. Sevigny	New Hampshire
Benjamin M. Lawsky	New York
Kenneth Kobylowski	New Jersey
Joseph Torti III	Rhode Island
Stephen W. Kimbell	Vermont

Southeast Zone

Jim L. Ridling, Chair	Alabama
Wayne Goodwin, Vice Chair	North Carolina
Sharon P. Clark, Secretary	Kentucky
Jay Bradford	Arkansas
Kevin M. McCarty	Florida
Ralph T. Hudgens	Georgia
James J. Donelon	Louisiana
Mike Chaney	Mississippi
Ramón Cruz-Colón	Puerto Rico
Gwendolyn Fuller McGriff	South Carolina
Julie Mix McPeak	Tennessee
Gregory R. Francis	Virgin Islands
Jacqueline K. Cunningham	Virginia
Michael D. Riley	West Virginia

Midwest Zone

John M. Huff, Chair	Missouri
Stephen W. Robertson, Vice Chair	Indiana
Ted Nickel, Secretary	Wisconsin
Andrew Boron	Illinois
Susan E. Voss	Iowa
Sandy Praeger	Kansas
Kevin Clinton	Michigan
Mike Rothman	Minnesota
Bruce R. Ramge	Nebraska
Adam Hamm	North Dakota
Mary Taylor	Ohio
John D. Doak	Oklahoma
Merle D. Scheiber	South Dakota

Western Zone

Christina Urias, Chair	Arizona
Gordon I. Ito, Vice Chair	Hawaii
Eleanor Kitzman, Secretary	Texas
Linda S. Hall	Alaska
Aoomalo Manupo Turituri	American Samoa
Dave Jones	California
Jim Riesberg	Colorado
Artemio B. Ilagan	Guam
William W. Deal	Idaho
Monica J. Lindeen	Montana
Scott J. Kipper	Nevada
John G. Franchini	New Mexico
Sixto K. Igisomar	N. Mariana Islands
Louis D. Savage	Oregon
Neal T. Gooch	Utah
Mike Kreidler	Washington
Ken Vines	Wyoming